

# PLAT OF SURVEY

## DESCRIPTION:

BEING LOTS 7, 8, 9 & 10, EXCEPT THE EAST 1' OF LOT 10, ALL OF BLOCK 26, OF THE ORIGINAL PLAT OF THE VILLAGE, NOW CITY OF LAKE GENEVA, LOCATED IN SECTION 36, TOWN 2 NORTH, RANGE 17 EAST, CITY OF LAKE GENEVA, WALWORTH COUNTY, WISCONSIN.

BEGINNING AT THE SW  $\frac{1}{4}$  OF BLOCK 26 THENCE N00°01'16"E, A DISTANCE OF 172.14' TO A POINT; THENCE S89°58'55"E, A DISTANCE OF 239.00' TO A POINT; THENCE S00°00'16"W, A DISTANCE OF 172.02' TO A POINT ON THE NORTHERLY RIGHT OF WAY OF MAIN STREET; THENCE WITH SAID RIGHT OF WAY S89°59'26"W, A DISTANCE OF 239.05' TO THE POINT OF BEGINNING.

COOK STREET

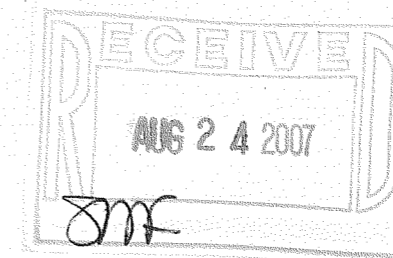
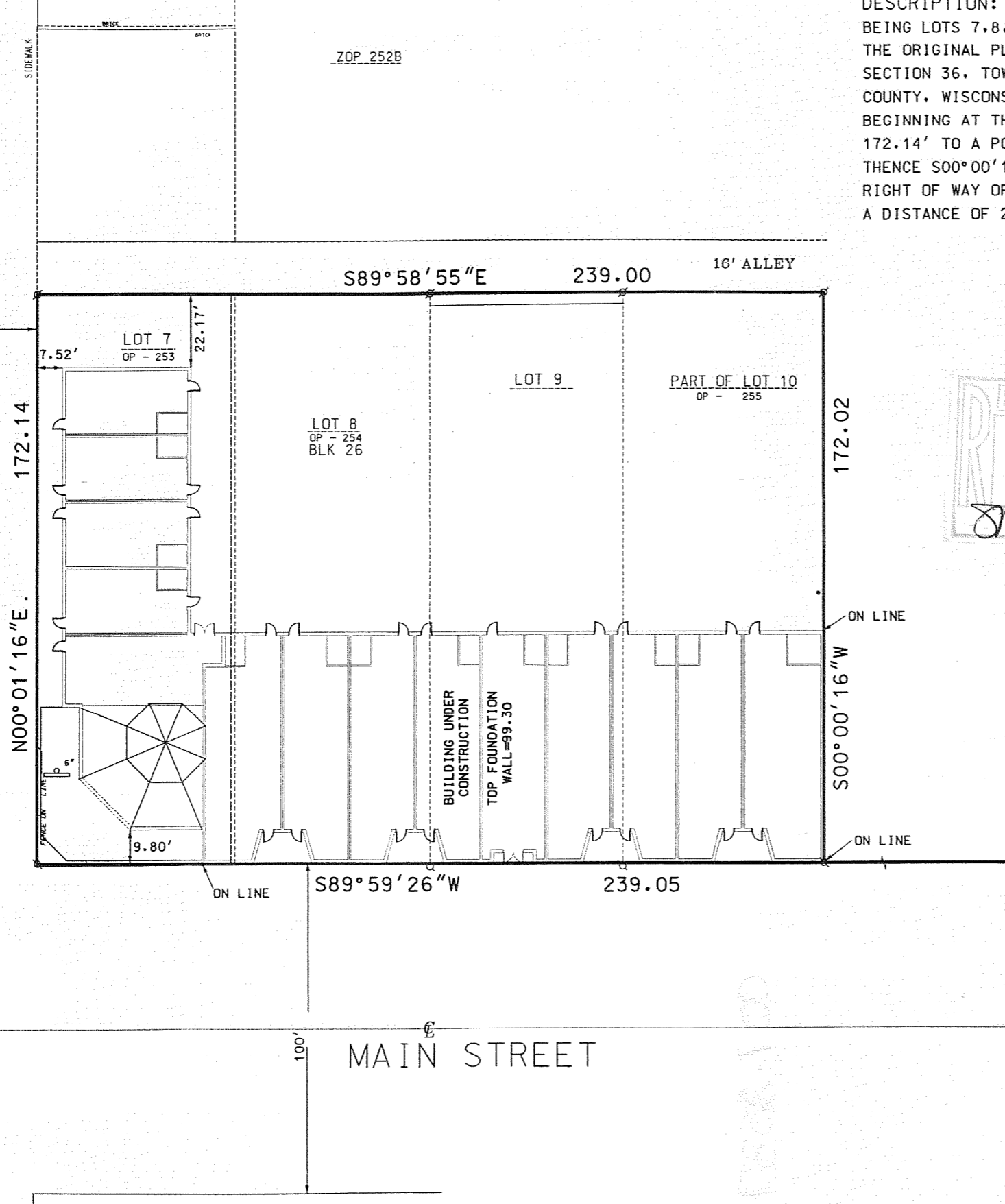

SCALE 1" = 40'

DATE: 4/22/2007 REV. CERTIFICATE

RECERTIFICATION  
DATE: 10/24/2005

FOR: KEEFE ASSOCIATES

I, MICHAEL A. GREESON, REGISTERED LAND SURVEYOR HAVE SURVEYED THE ABOVE DESCRIBED PROPERTY AND THE MAP SHOWN IS A TRUE REPRESENTATION THEREOF AND SHOWS THE SIZE AND LOCATION OF THE PROPERTY, ITS EXTERIOR BOUNDARIES, THE LOCATION AND DIMENSIONS OF ALL VISABLE STRUCTURES THEREON, FENCES, APPARENT EASEMENTS, ROADWAYS AND VISABLE ENCROACHMENTS, IF ANY. THIS SURVEY IS MADE FOR THE EXCLUSIVE USE OF THE PRESENT OWNERS OF THE PROPERTY AND ALSO THOSE WHO PURCHASE, MORTGAGE OR GUARANTEE THE TITLE THERETO WITHIN ONE (1) YEAR FROM THE DATE HEREOF AND AS TO THEM I WARRANT THE ACCURACY OF SAID SURVEY AND MAP.

*Michael A. Greeson*  
MICHAEL A. GREESON R.L.S. 2770  
RSV # 03095

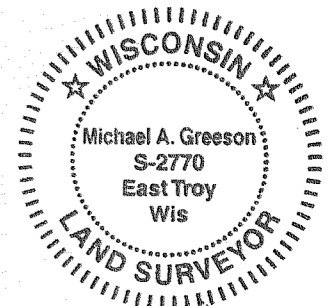

ZOP - 253

007-2537

**ERSV**  
ENGINEERING, INC.  
Engineers Land Surveyors Environmental Scientists  
801 MAIN STREET MILWAUKEE, WISCONSIN 53149 (262)363-2004